

# PLAN 4A (ii) XC201 - THOMASTOWN

**NOTES:**

1. ALL DIMENSIONS ARE IN METRES UNLESS OTHERWISE STATED

**LEGEND**

- PROPOSED ROAD ALIGNMENT
- PROPOSED FOOTWAY PAVEMENT
- PROPOSED STRUCTURE
- WAYLEAVE - RIGHT OF WAY
- RED LINE BOUNDARY
- IRISH RAIL LAND OWNERSHIP
- PROPOSED SAFETY BARRIER
- PROPOSED PEDESTRIAN GUARDRAIL
- PROPOSED FENCELINE
- PROPOSED GATE
- MASONRY WALL
- PROPOSED MASONRY WALL
- IR BARRIER
- EXISTING IR BARRIER
- PALISADE GATE
- PALISADE GATE

**DRAWING PREPARED BY:**

**NAME:** JOHN ROCKS  
**COMPANY:** JACOBS ENGINEERING UK LTD.  
**ADDRESS:** SECOND FLOOR, ROCHESTER BUILDING, 28 ADELAIDE STREET, BELFAST

**LOCATION PLAN**

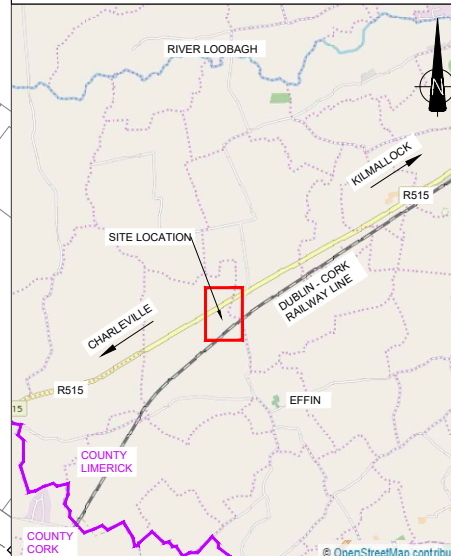

SCALE 1:50,000  
 © Ordnance Survey Ireland. All rights reserved. Licence number EN 0039719

EXISTING XC201  
 THOMASTOWN  
 LEVEL CROSSING  
 EXTINGUISHMENT OF PUBLIC RIGHT OF WAY

PALISADE GATE (NORTH) AND  
 BLOCK WALLS (SOUTH) TO BE  
 LOCATED ALONG IRISH RAIL  
 BOUNDARY

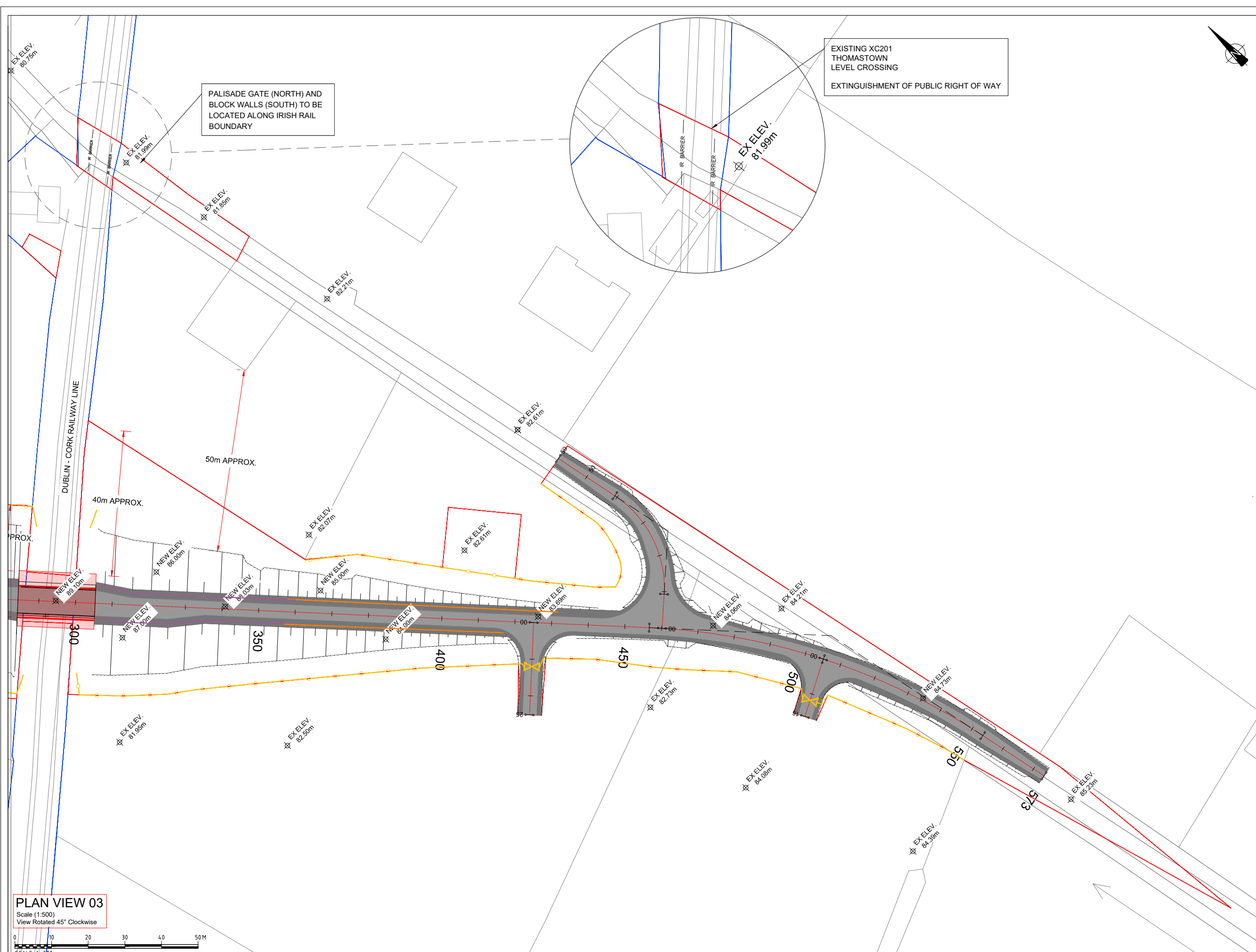

**PLAN VIEW 03**  
 Scale (1:500)  
 View Rotated 45° Clockwise



| Rev | By | Date    | Description             |
|-----|----|---------|-------------------------|
| 0   | JR | OCT '20 | DRAFT ISSUE FOR COMMENT |
| 1   | AB | DEC '20 | SITE NOTICES REMOVED    |
| 2   | AB | APR '21 | FINAL                   |

|              |  |                  |                 |
|--------------|--|------------------|-----------------|
| Project:     | CORK LINE LEVEL CROSSINGS                            |                  |                 |
| Component:   | RAILWAY ORDER SCHEDULE DRAWING                       |                  |                 |
| Title:       | PROPOSED SITE PLAN - XC201 THOMASTOWN - SHEET 2 OF 2 |                  |                 |
| Designed:    | SK   | File Name:       | -               |
| Drawn:       | JR   | Original scales: | PLAN 1:500 @ A1 |
| Checked:     | FMD  | Date:            | DEC '20         |
| Drawing No.: | 32111000-JAC-LUH-XC201-DR-CH-0004(ii)                |                  |                 |